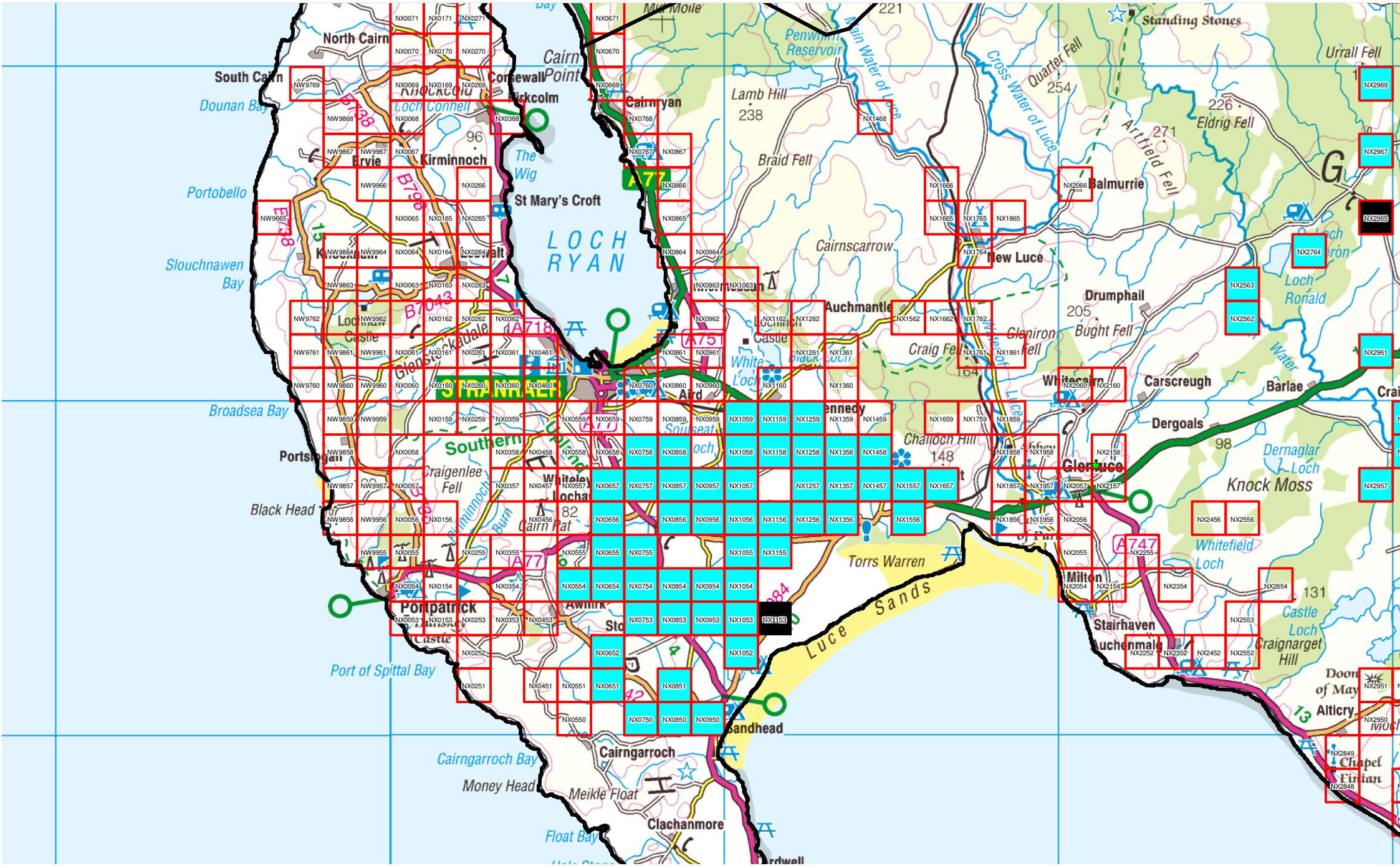

North Cairn
South Cairn
Dounan Bay
Portobello
Slouchnawen Bay
Broadsea Bay
Black Head
Port of Spittal Bay
Cairngarroch Bay
Money Head
Float Bay
Cairn Point
Cairnryan
Kirkcolm
Kirminnoch
Ervie
St Mary's Croft
LOCH RYAN
STRANRAER
Aird
Portpatrick
Cairngarroch
Clachanmore
Sandhead
Luce Sands
Torrs Warren
Milton
Stairhaven
Auchenmalg
Glenluce
Whitecairn
Carscreugh
Dergoals
Barlae
Drumphail
New Luce
Balmurrie
Auchmantle
Cairnscarrow
Braid Fell
Lamb Hill
Penwhirn Reservoir
Main Water of Luce
Cross Water of Luce
Quarter Fell
Standing Stones
Urrall Fell
Eldrig Fell
Artfield Fell
Bught Fell
Craig Fell
Gleniron Fell
Challoch Hill
Knock Moss
Dernaglar Loch
Whitefield Loch
Castle Loch
Craignarget Hill
Loch Ronald
Loch Heron
Altlicry
Chapel Finian
Doon of May
Craigenlee Fell
Southern Upland
Glenstockadale
Loch Connell
Knockcold
Cairn Pat
Pinminnoch Burn
Whiteley
Lochan
Awhirk
Castle
A77
A718
A75
A747
B7043
B7798
B7738